

Using Map Overlays:

This post will describe how to utilize created map overlays within **Map and Quick Searches**. If you need to know how to create a map overlay, please refer to this post: [Click Here!](#)

First, choose either **Quick Search or Map Search** from under the **Search** menu. I will be using the **Map Search** for this post.

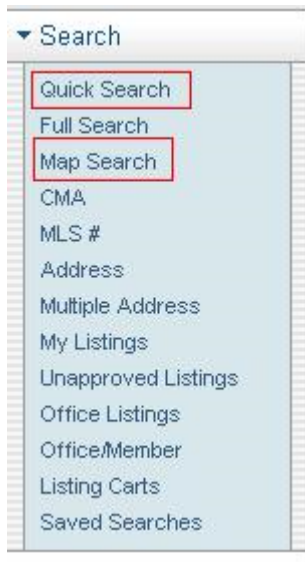

Next, I will choose our search type. I will be using a residential search, but you can use any search with an overlay.

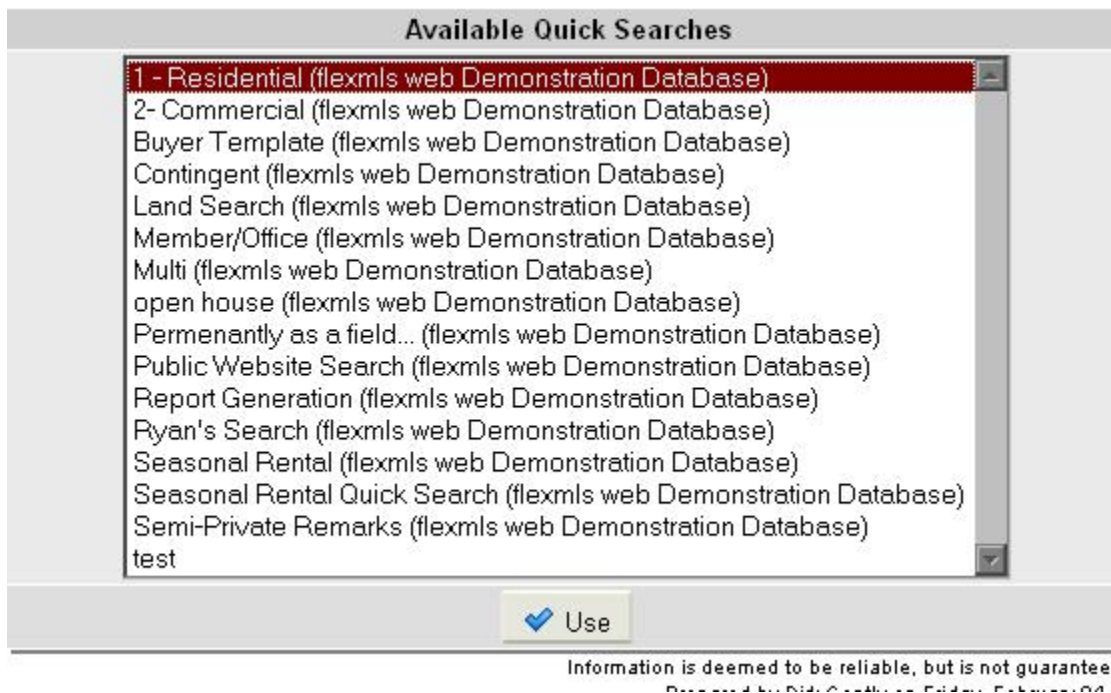

I will now click into the **Location, address or MLS #** search.

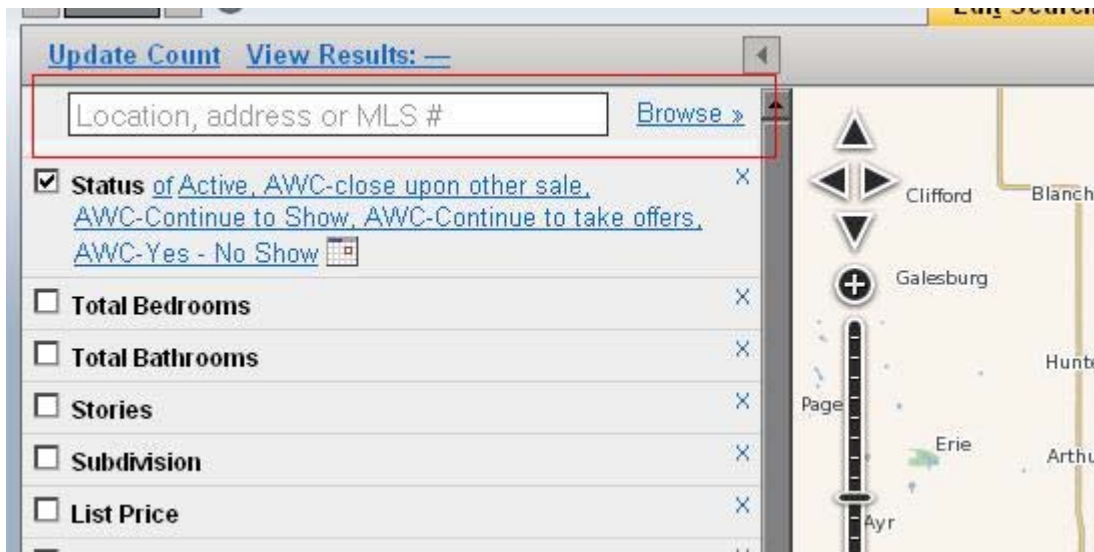

And it will expand the options for the **Location** search.

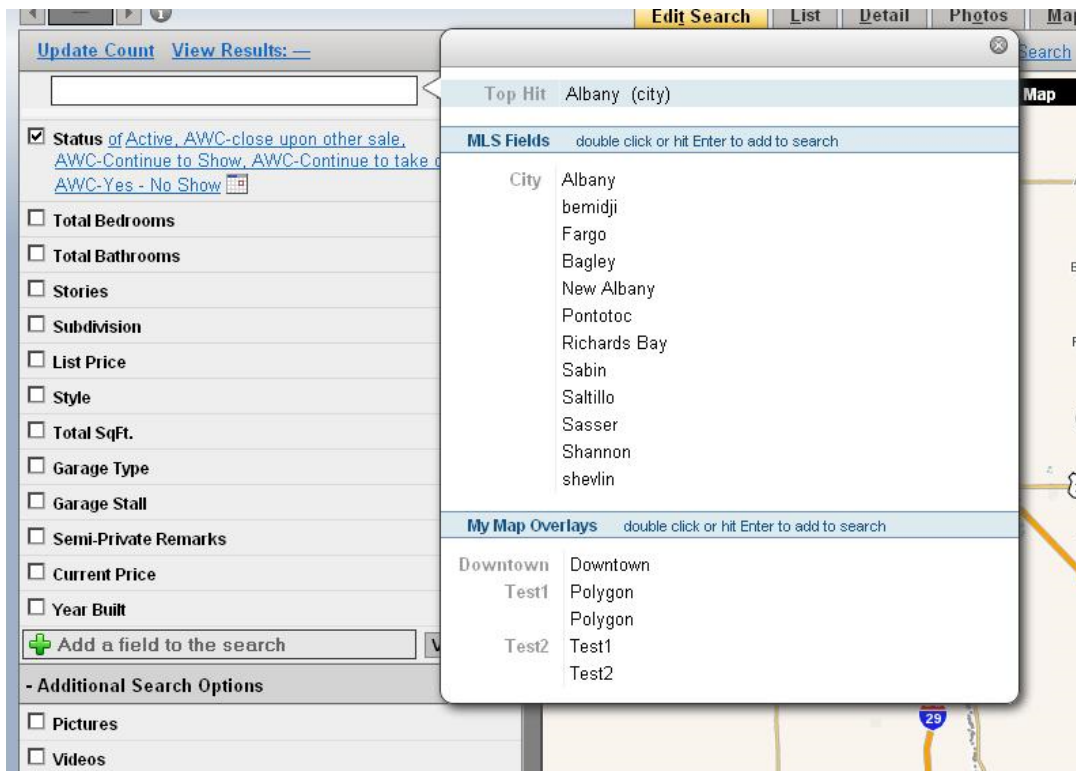

Now the options for **My Map Overlays** that I've made are provided for selection. I can double-click on any of them and they will show up on the map and below the Location Search box to indicate they are being used as search criteria.

(Note: If you are using a **Quick Search**, it will only show underneath the Location Search as the map is not visible.)

Update Count View Results: — Quick Search

Location, address or MLS # [Browse >](#)

Downtown (within) **Downtown**

Status of Active, AWC-close upon other sale, AWC-Continue to Show, AWC-Continue to take offers, AWC-Yes - No Show

Total Bedrooms

Total Bathrooms

Stories

Subdivision

List Price

Style

Total SqFt.

Garage Type

Garage Stall

Semi-Private Remarks

Current Price

As you can see, I now have my Downtown overlay in the search criteria section and the overlay shows up on the map. The shape is still editable if you need to do so on the fly. This can be done by clicking on the shape, clicking Edit, and then editing the shape any way you need. You may go through and add criteria like you would with any other search and it will be searched on within the map overlay.

If you need to remove the shape, click the "x" next to the shape's name under the Location Search box.